City of Rochester
Minnesota

Marion Road Trunk Sanitary Sewer Project
Alternative Urban Areawide Review

ROCHESTER

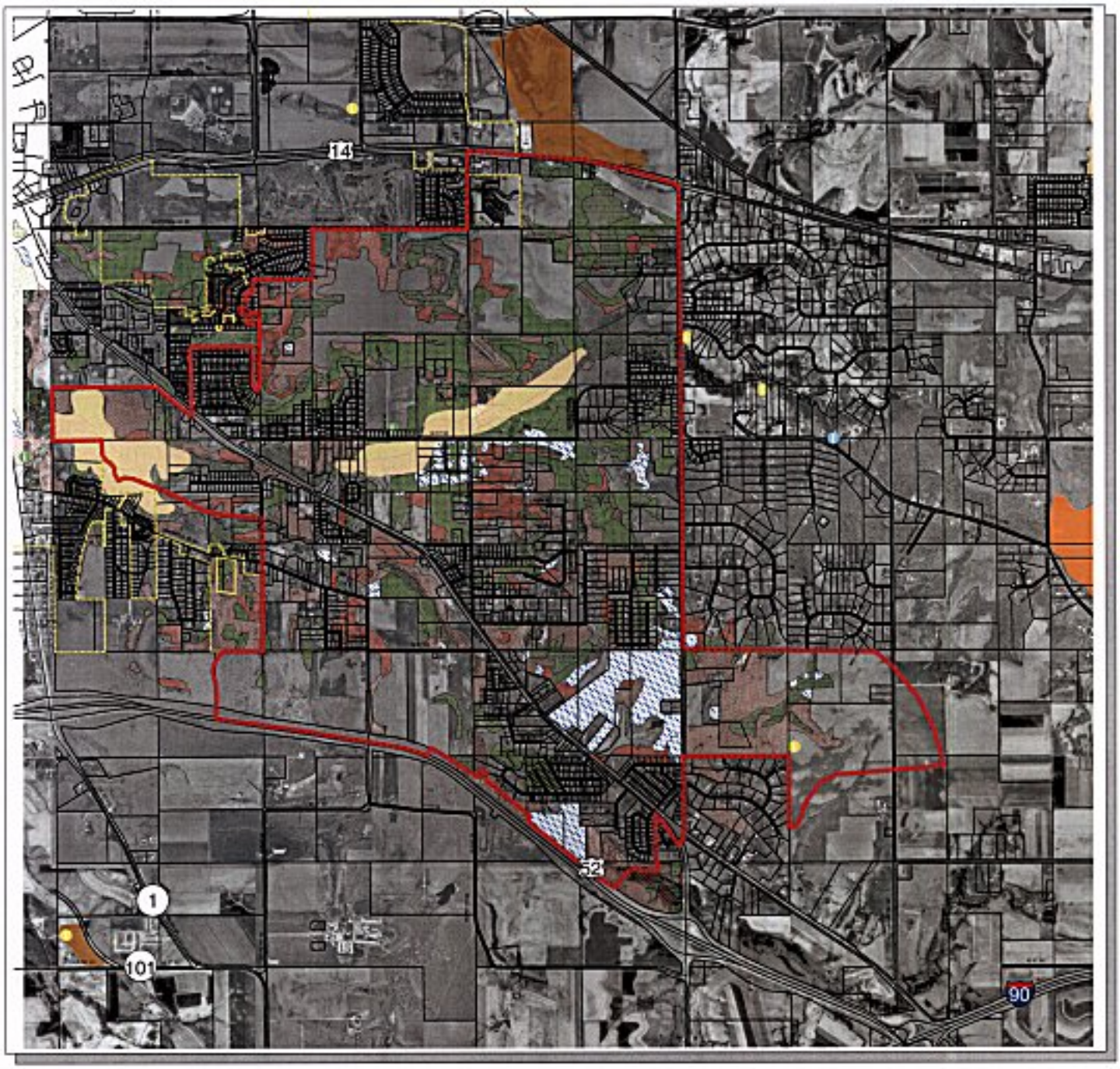

Legend

Informational Items
- Intended AUAR Project Boundary (as revised)
- Road
- Railroad
- Rochester City Limits
- Parcels

Natural Resources
Minnesota Natural Heritage Program
- Threatened Species
- Special Concern Species
- Unconfirmed Endangered Species
- High biodiversity significance
- Moderate biodiversity significance
- Below minimum biodiversity threshold

Committee on Urban Design and Environment Biological Inventory
- Planted Coniferous Forest
- Oak Forest
- Oak Savanna or Woodland
- Lowland Hardwood Forest
- Other Deciduous Forest
- Known or Likely Prairie Remnants
- Grassland/Old Pasture w/Possible Prairie Remnants
- Shrubland w/Possible Prairie Remnants
- Not Classified

N W E S

0 1,250 2,500 5,000 Feet

SANTA TECH
Howard R. Green Company
Hoisington Koegler Group Inc.
Richardson Richter Associates Inc.
106 Group Ltd.

Figure 1-4
Natural Resource Inventory