City of Rochester
Minnesota

Marion Road Trunk Sanitary Sewer Project
Alternative Urban Areawide Review

ROCHESTER
Minnesota

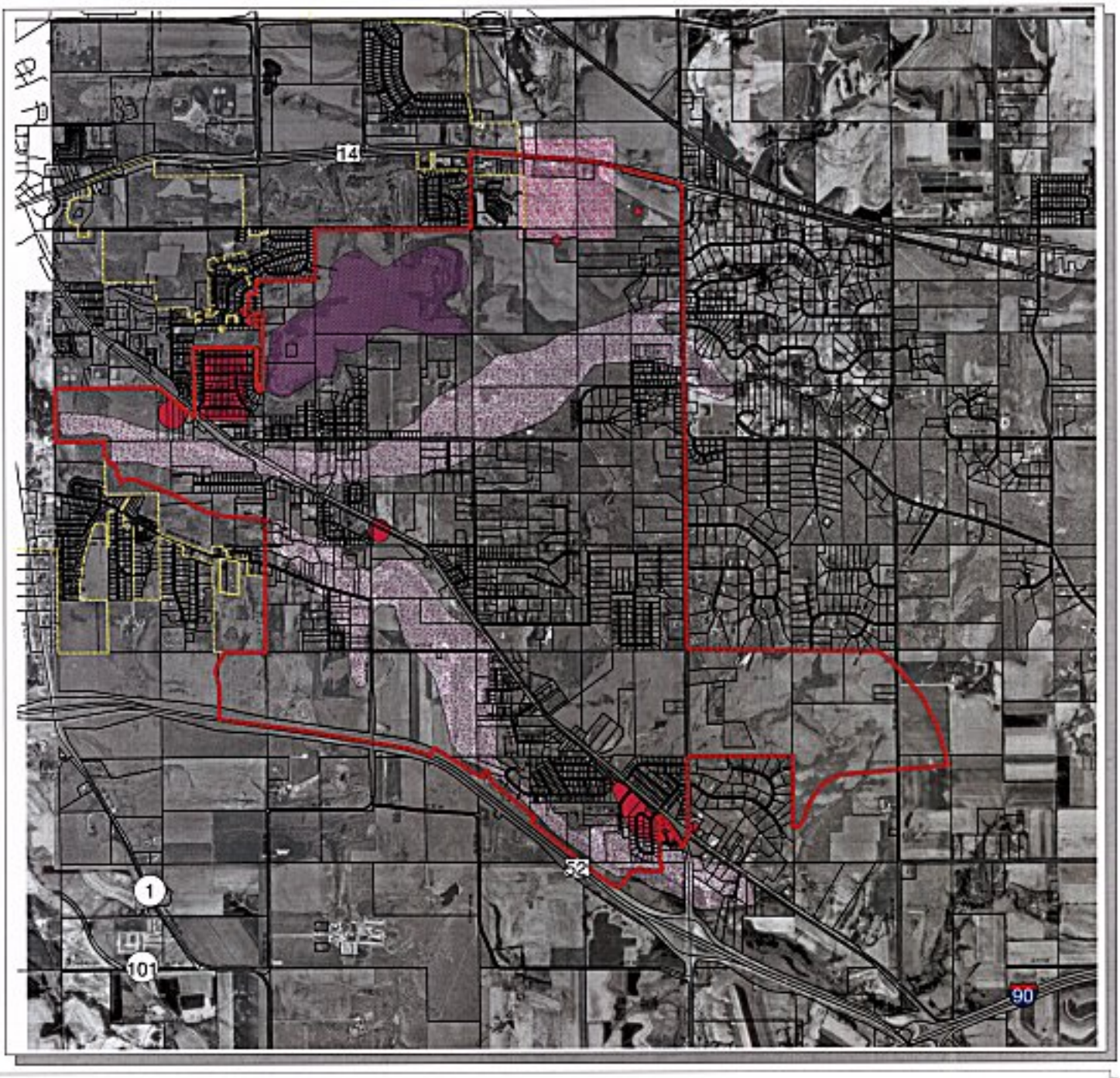

Legend

Informational Items
- Intended AUAR Project Boundary (as revised)
- Road
- Railroad
- Rochester City Limits
- Parcels

Cultural Resources
- Recorded Archaeological Site
- High Potential for Archaeological Sites
- Moderate Potential for Archaeological Sites
- Areas of Potential Historical/ Architectural Interest
- Potential Historical/Architectural Site not evaluated due to the lack of access

N
W E
S

0 1,250 2,500 5,000 Feet

Source: Map adapted from information provided by the Rochester Planning Department Geographic Information Systems Division.
Cultural resource information provided by the 106 Group Ltd.

Howard R. Green Company
Hoisington Koegler Group Inc.
Richardson Richter Associates Inc.
106 Group Ltd.

Figure 1-7
Cultural Resource Inventory

20 March 2002