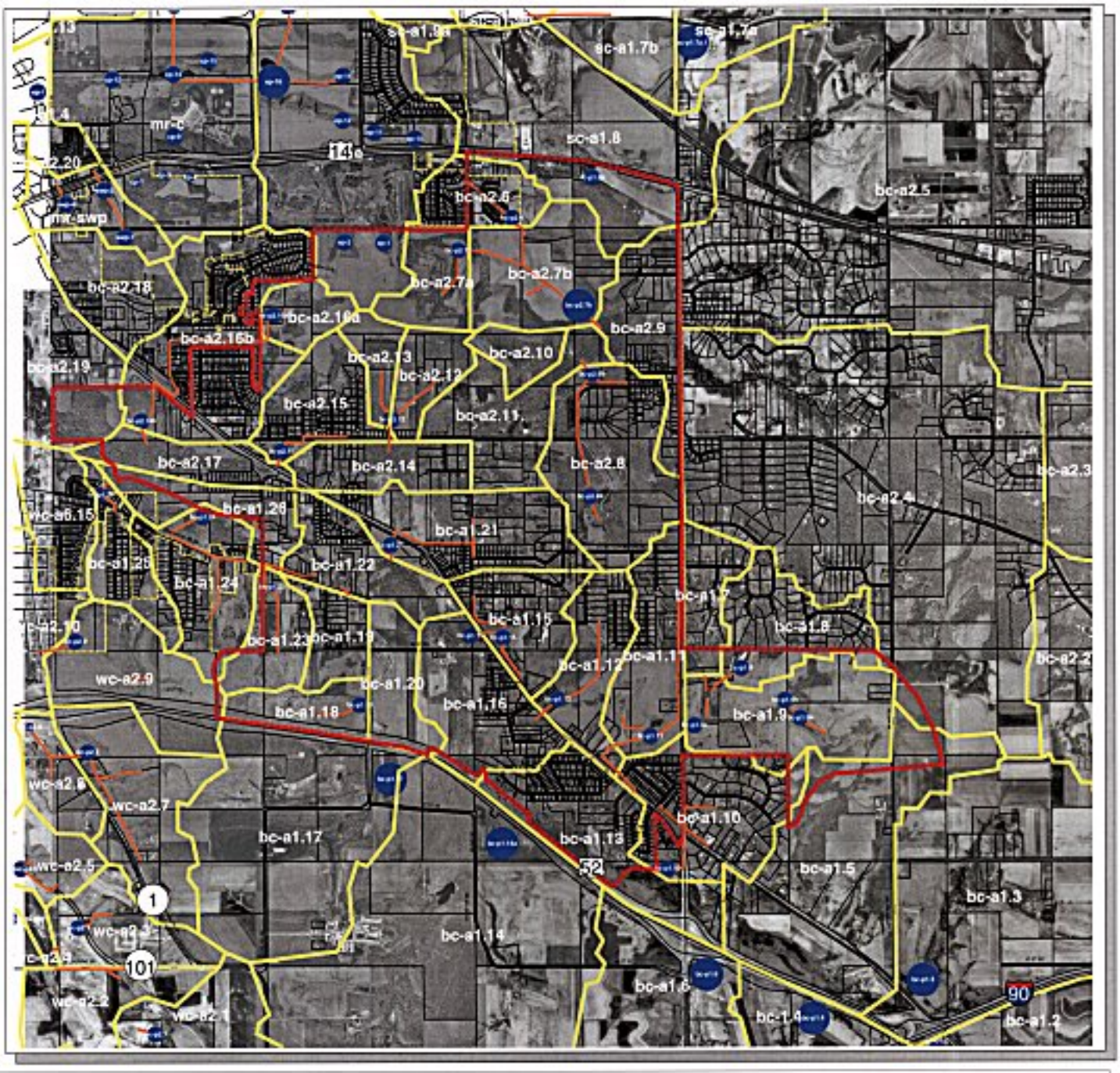

Legend

Informational Items

- Intended AUAR Project Boundary (as revised)
- Road
- Railroad
- Rochester City Limits
- Parcels
- Stormwater Drainage Basins

Stormwater System
Proposed Components

- Proposed Stormwater Pipe
- Proposed Stormwater Pond

N W E S

0 1,250 2,500 5,000 Feet

Source: Map adapted from information provided by the Rochester/Olmsted Planning Department Geographic Information System Division and Bonestroo, Rosene, Anderlik & Associates.

Figure 2-5
Proposed Stormwater Management System

20 March 2002