City of Rochester
Minnesota

Marion Road Trunk Sanitary Sewer Project
Alternative Urban Areawide Review

ROCHESTER
Minnesota

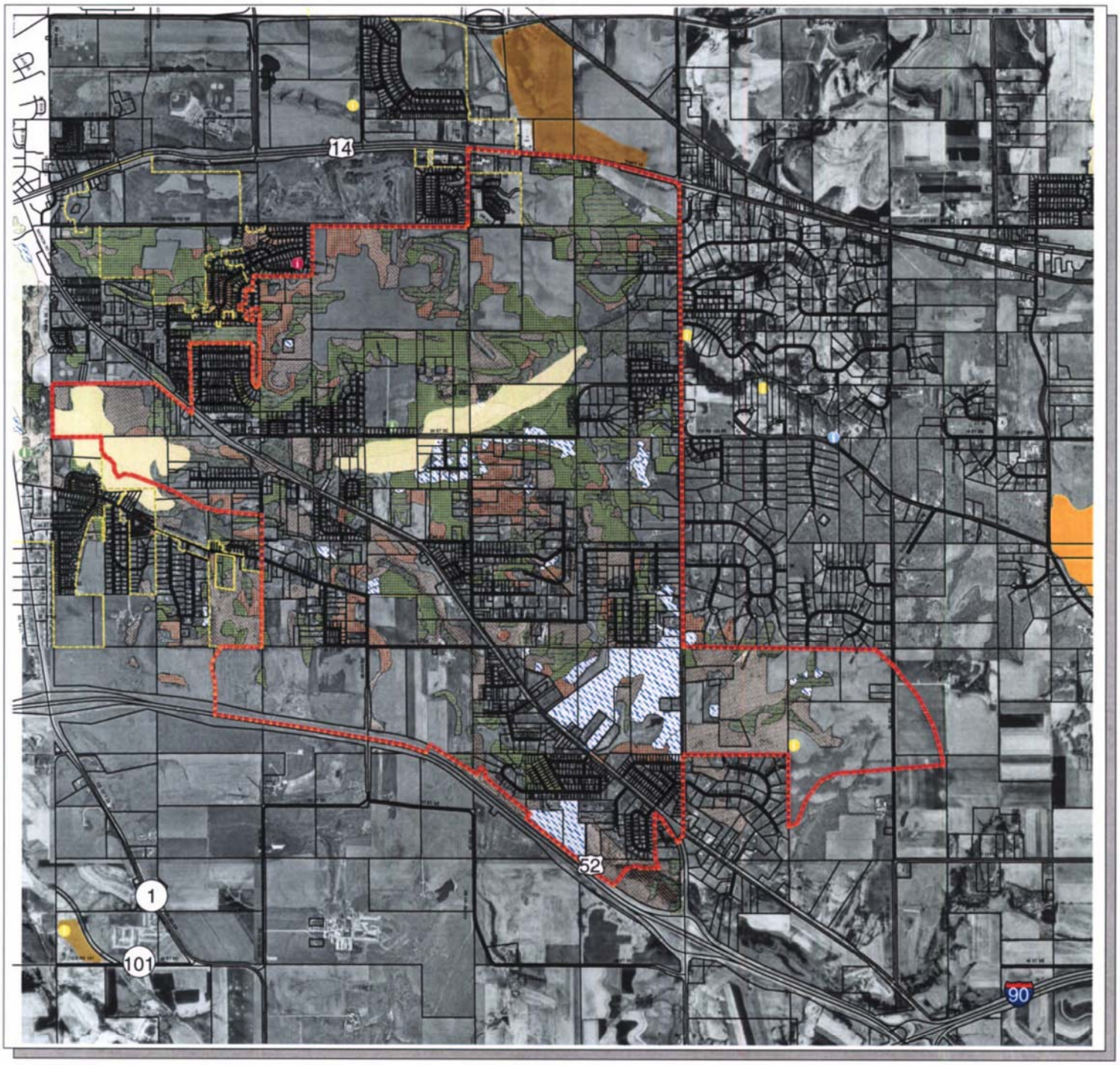

Legend

Informational Items
- Intended AUAR Project Boundary (as revised)
- Road
- Railroad
- Rochester City Limits
- Parcels

Natural Resources

Minnesota Natural Heritage Program
- Threatened Species
- Special Concern Species
- Unconfirmed Endangered Species
- Unconfirmed Threatened Species
- High biodiversity significance
- Moderate biodiversity significance
- Below minimum biodiversity threshold

Committee on Urban Design and Environment Biological Inventory
- Planted Coniferous Forest
- Oak Forest
- Oak Savanna or Woodland
- Lowland Hardwood Forest
- Other Deciduous Forest
- Known or Likely Prairie Remnants
- Grassland/Old Pasture w/Possible Prairie Remnants
- Shrubland w/Possible Prairie Remnants
- Not Classified (Areas not classified due to disturbance or development)

N W E S

0 1,250 2,500 5,000 Feet

Source: Map adapted from information provided by the Rochester/Olmsted Planning Department Geographic Information Systems Division, Committee on Urban Design and Environment, Minnesota Geologic Survey Atlas, and Olmsted County Soil Survey.
Data on this map is copyrighted by the Minnesota Department of Natural Resources Natural Heritage Program, 2001.
Natural Heritage Program data provided by the Minnesota Department of Natural Resources Natural Heritage Program.

EARTH TECH

Howard R. Green Company
Hoisington Koegler Group Inc.
Richardson Richter Associates Inc.
106 Group Ltd.

Revised Figure 1-4
Natural Resource Inventory

20 March 2002