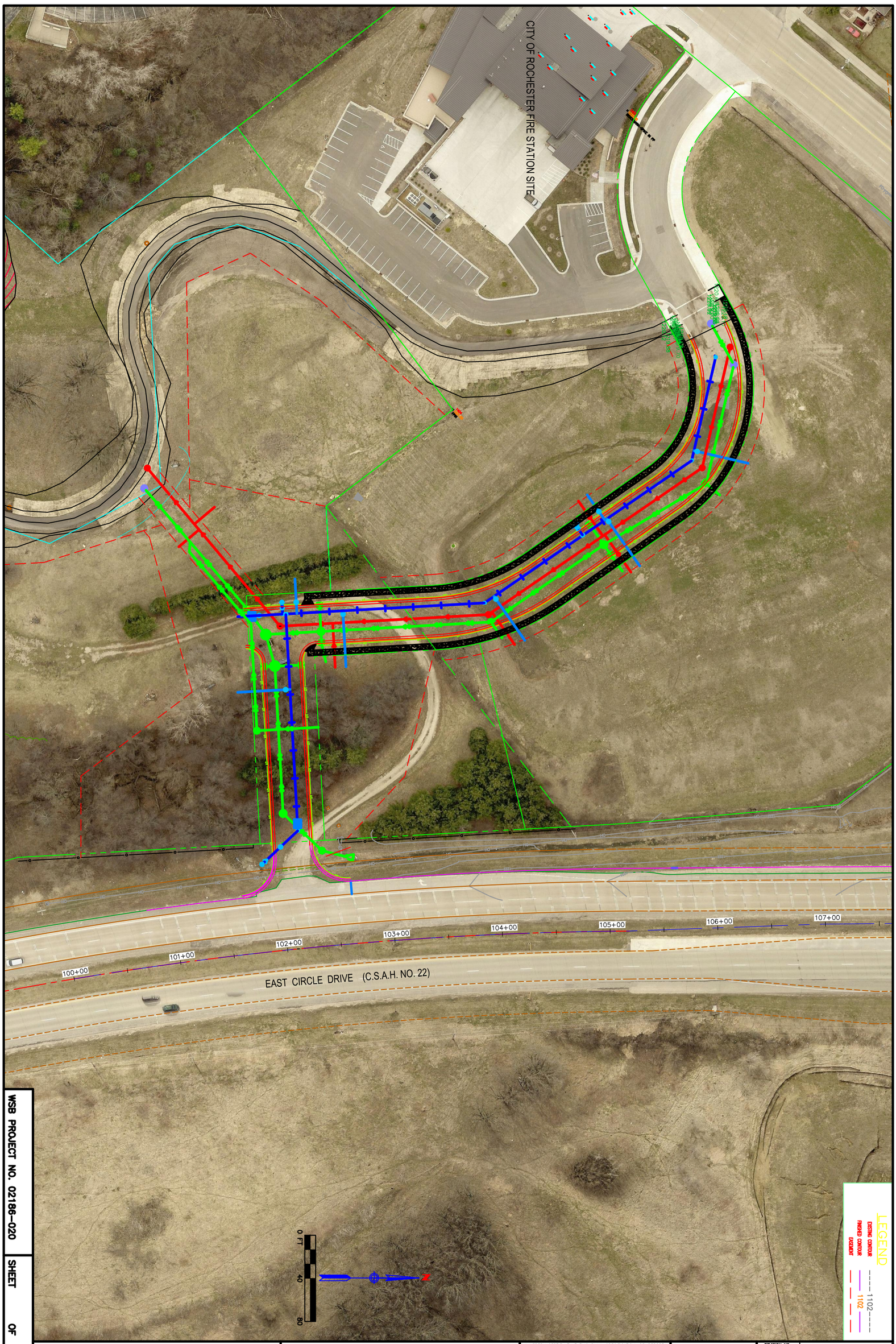

WSB PROJECT NO. 02186-020

SHEET OF SHEETS

McGhie & Betts

WSB & Associates, Inc.

1648 Third Avenue SE
Rochester, MN 55904
Tel: (507) 289-3919 • Fax: (507) 289-7333
wsbeng.com

engineering • planning • environmental • construction

GRADING, DRAINAGE & EROSION CONTROL PLAN FOR

VIOLA HEIGHTS - PHASE II

ROCHESTER, MINNESOTA

I HEREBY CERTIFY THAT THIS PLAN, SPECIFICATION, OR REPORT WAS PREPARED BY ME OR UNDER MY DIRECT SUPERVISION AND THAT I AM A DULY LICENSED PROFESSIONAL ENGINEER UNDER THE LAWS OF THE STATE OF MINNESOTA

DAVID L. MORRILL

DATE: 07-15-14 LIC. NO: 12713

SCALE: AS NOTED	
PLAN BY: PJM	DESIGN BY: DJM
CHECKED BY: DJM	PROJECT NO: 02186-020
RECORD COPY BY:	DATE

REVISION NO. DATE	EXPLANATION