# NE Quad Map

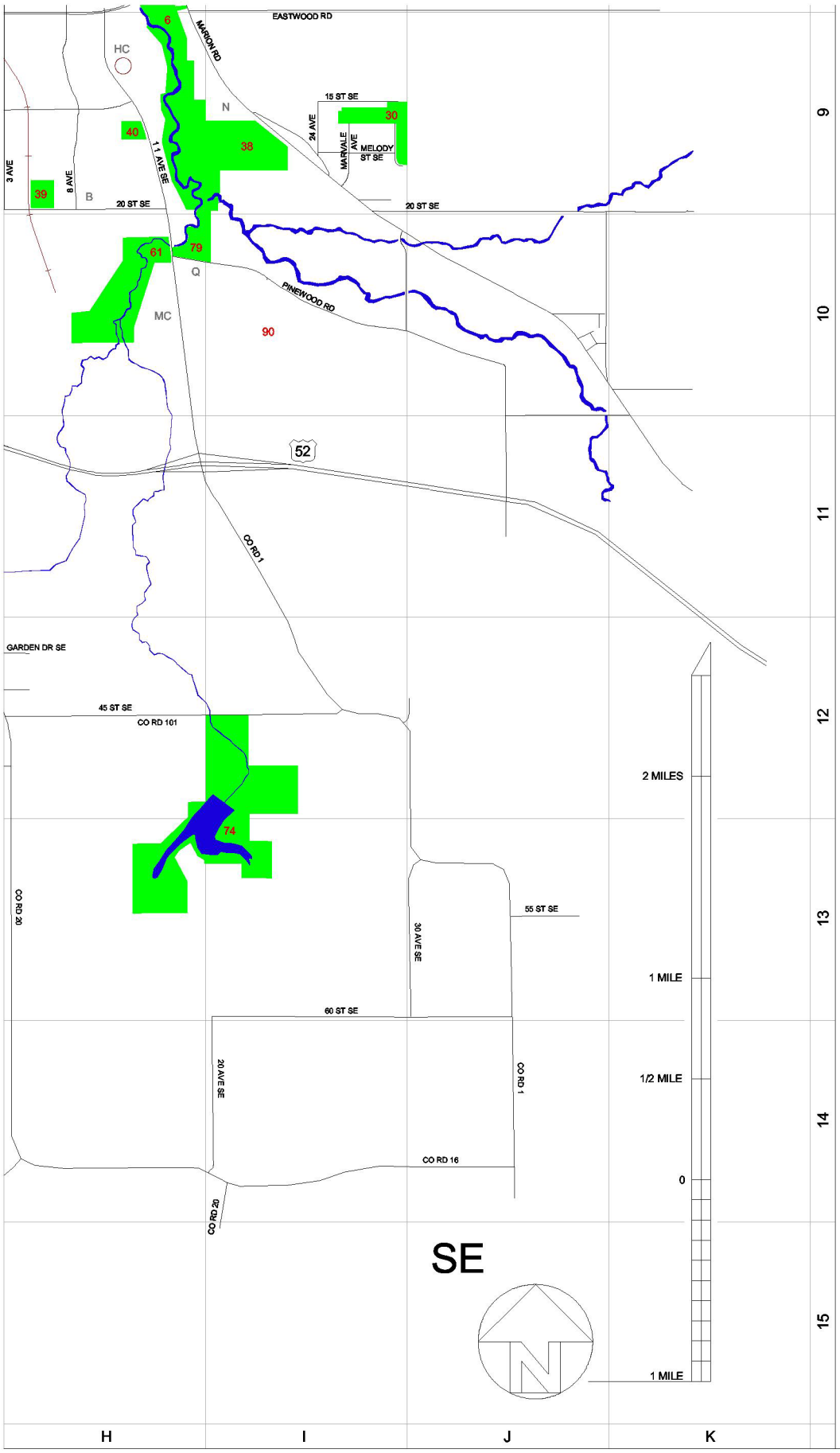


SW Quad Map

| | | |
|---|---|---|
| G5 | 54 | Riverview West |
| F5 | 55 | Rolling Green |
| G8 | 56 | St. Marys |
| F3 | 57 | Schmidt |
| D4 | 58 | 2nd Frank Canine Park-opening '03 |
| H7 | 59 | Silver Lake |
| H8 | 60 | Slatterly |
| H10 | 61 | Smekta |
| G8 | 62 | Soldiers Memorial Field |
| G13 | 63 | Southern Hills |
| G12 | 64 | Southern Woods |
| G14 | 65 | South Pointe |
| G6 | 66 | Thompson Mill Race |
| K8 | 83 | Valleyside Estates |
| G6 | 67 | Viking |
| H5 | 80 | Viking Hills |
| F/G4 | 68 | Watson Sports Complex |
| C4 | 69 | Wedge Wood Hills |
| D3 | 48 | White Oaks |
| F13 | 73 | Willow Creek Reservoir |
| F9 | 85 | John Withers Sports Complex |
| E8 | 70 | Younge |
| D-G9 | 71 | Zumbro South |
| F7 | 72 | Zumbro West |
| FUTURE PARKS | | |
| D5 | 86 | Badger Ridge |
| F11 | 88 | Hart Farms |
| I10 | 90 | Pinewood Meadows |
| E3 | 91 | Prairie Crossings |
| C3 | 92 | Ridgeview Manor |
| D3 | 89 | Summit Point |
| H12 | 84 | The Gardens |
| C3 | 87 | Weather Stone |

## Schools

| Index | | School Name |
|---|---|---|
| E10 | A | Bamber Valley |
| H9 | B | Ben Franklin |
| G8 | C | Edison Building |
| F6 | D | Elton Hills |
| F8 | E | Folwell |
| F5 | F | Gage |
| E7 | G | Harriet Bishop |
| G10 | H | Golden Hill |
| G6 | I | Herbert Hoover |
| H8 | J | Riverside Central |
| H8 | K | Lincoln At Mann |
| H7 | L | Jefferson |
| I9 | N | Longfellow |
| G5 | O | Lutheran |
| G7 | P | Northrop Com. Services |
| H10 | Q | Pinewood |
| F6 | R | Sunset Terrace |
| G7 | S | Washington |
| H6 | T | Winston Churchill |
| H6 | MA | Frank B. Kellogg |
| F5 | MB | John Adams |
| H10 | MC | Willow Creek |
| G9 | MD | Friedell |
| F7 | HA | John Marshall |
| G7 | HB | Lourdes |
| H9 | HC | Mayo |
| I6 | HD | Century |
| I8 | UCR | University Center Rochester |