ROCHESTER
Minnesota

RWRP Expansion - Trunk Sewer Extension EAW

ROCHESTER
Minnesota

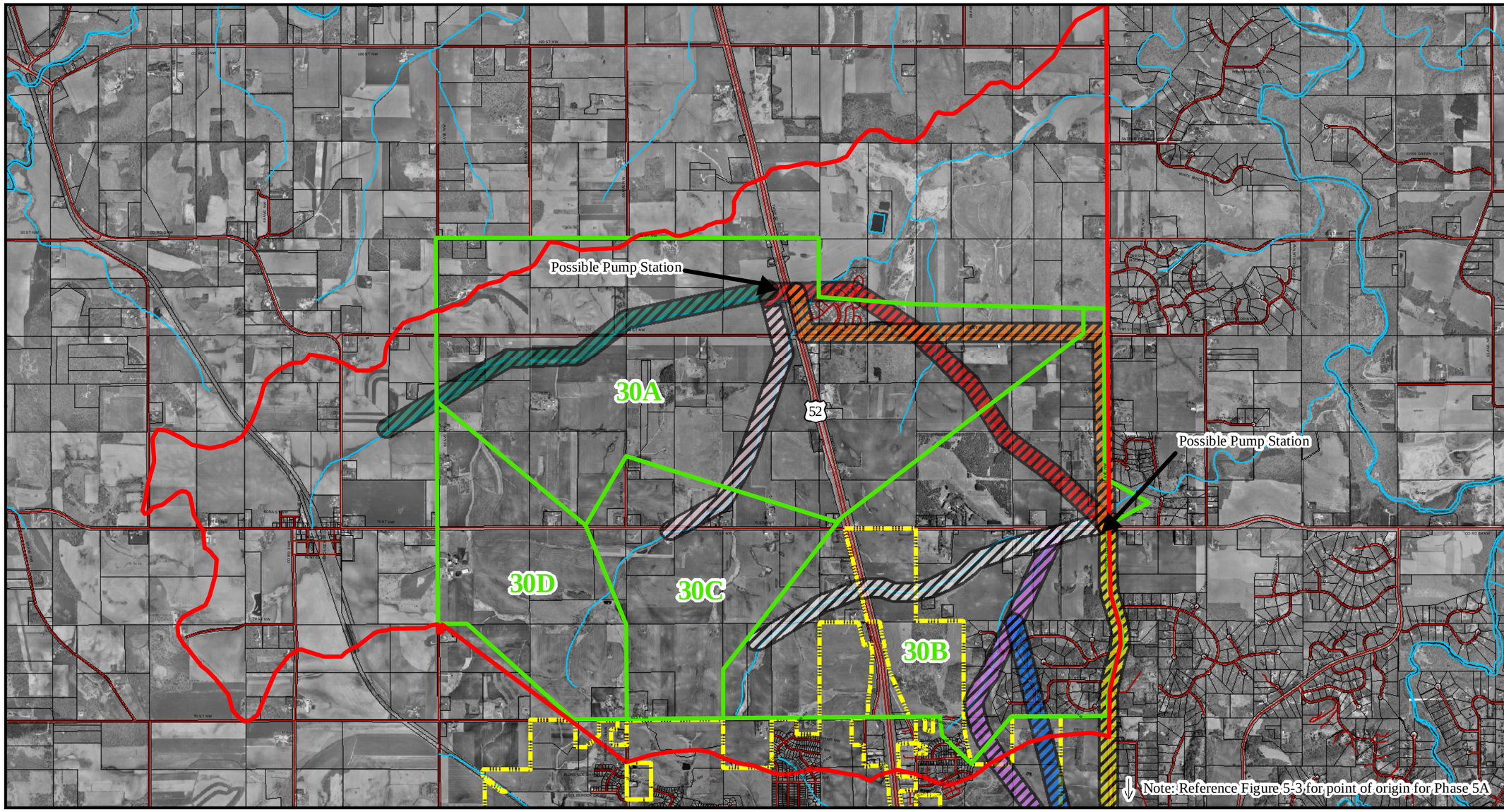

Legend

Project Area
- Northwest Territory Sewershed
- Road
- Parcel
- River or Stream
- Surface Water Body
- Rochester City Limits

Proposed Sewer Alignment

Northwest Territory
- Phase 5A Alt. 1 (FM or T)
- Phase 5A Alt. 2A (FM or T)
- Phase 5A Alt. 2B (FM or T)
- Phase 5B1 (G)
- Phase 5B2 Alt. 1 (FM or T)
- Phase 5B2 Alt. 2 (FM)
- Phase 5B3 (G)
- Phase 5B4 (G)

- Sewer Service Area

Note:
FM = Force Main
T = Gravity/Tunnel
G = Gravity/Trench

N
W E
S

0 800 1,600 3,200 Feet

Source: Map adapted from data provided by the ROPD, City of Rochester, Howard R. Green Inc., and the MnDNR. Aerial Photographs dated 1999 and 2002.

EARTH TECH

Howard R. Green Company
Hoisington Koegler Group Inc.
The Osgood Group
Richardson Richter Associates Inc.
106 Group Ltd.

8 January 2004

Figure 5-4
Northwest Territory
Northwest Territory Sewershed