ROCHESTER
Minnesota

RWRP Expansion - Trunk Sewer Extension EAW

ROCHESTER
Minnesota

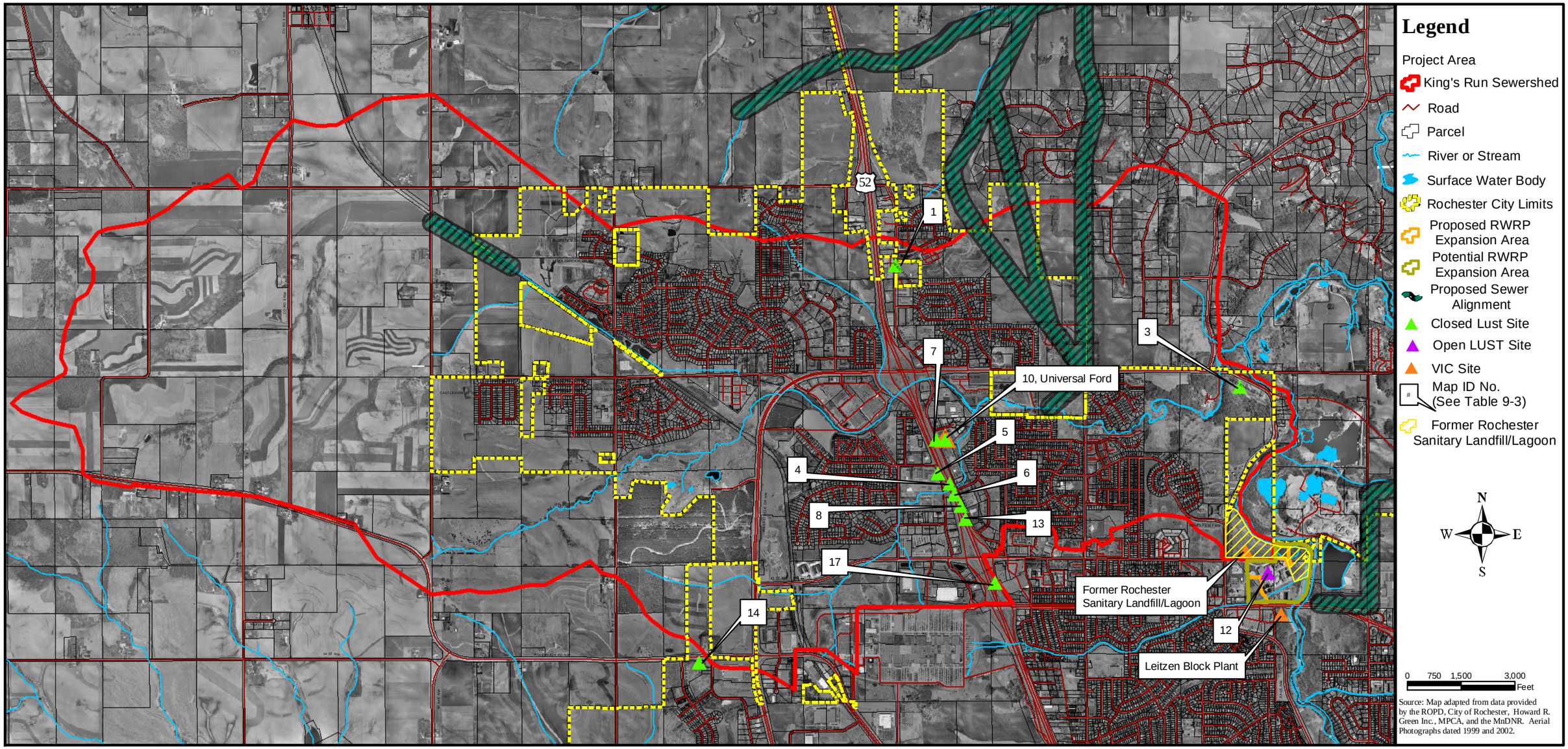

EARTH TECH

Howard R. Green Company
Hoisington Koegler Group Inc.
The Osgood Group
Richardson Richter Associates Inc.
106 Group Ltd.

January 2004

Figure 9-3
King's Run
Contaminated Sites