

500 ft. Notification Area of

Conditional Use Permit - #R2018-044CUP by JR Second Street, LLC to construct a one-story 9,393 square foot commercial building on a 0.84 acre site. The site is located on the south side of 2nd Street SW approximately 400 feet west of the intersection of 2nd Street SW and 23rd Avenue SW.

City Council Ward: 2 - Michael Wojcik

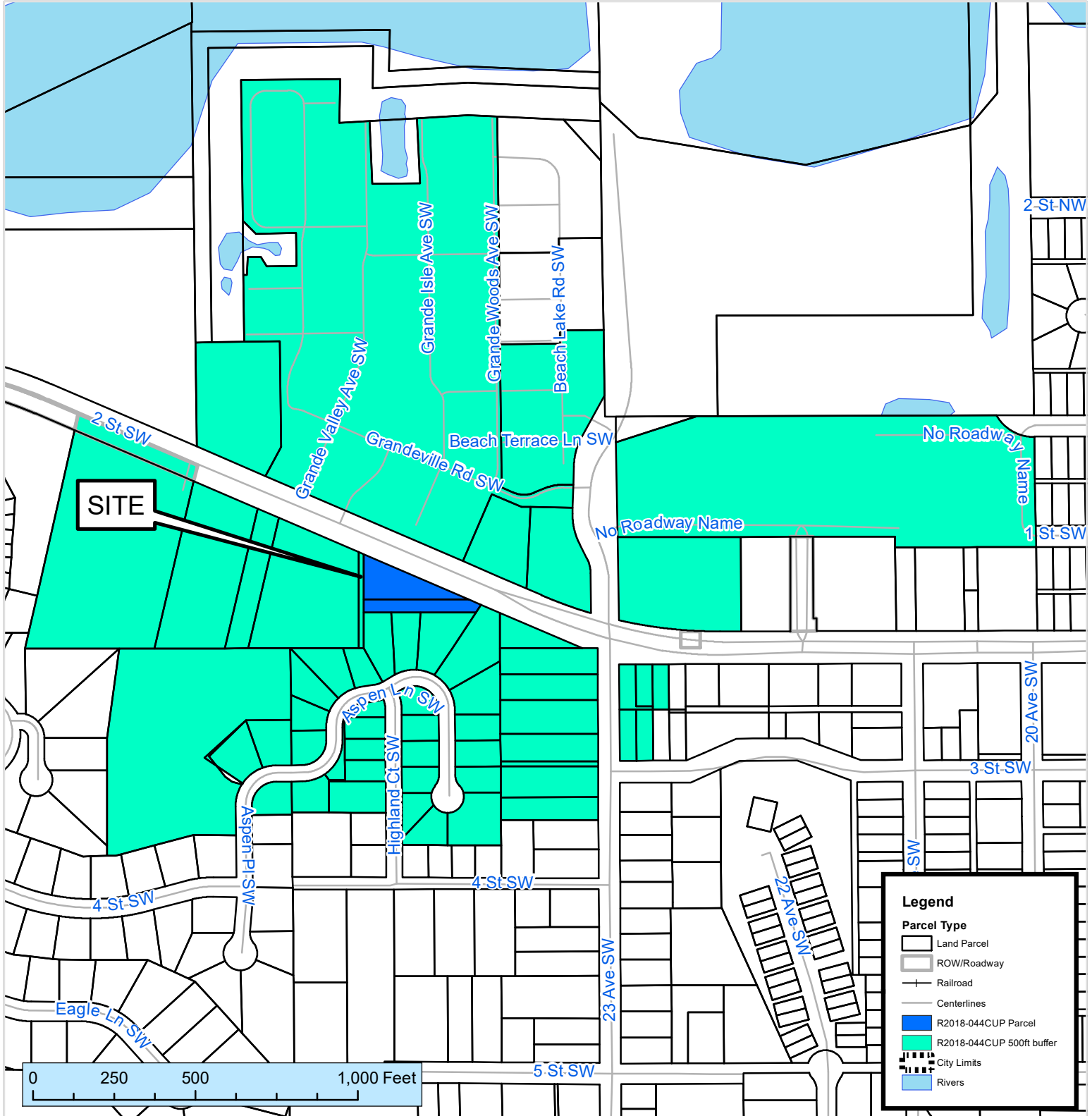

This map prepared by the GIS Division, Rochester-Olmsted County Planning Department. Olmsted County is not responsible for omissions or errors contained herein. If discrepancies are found within this map, please notify the GIS Division, Rochester-Olmsted County Planning Department, 2122 Campus Drive SE Rochester MN 55904 (507) 328-7100.

Map Date: 01/03/2019

