

550 ft. Notification Area of

Site Development Plan #R2019-003SDP by Joseph Development for a 76-unit multi-family building in the Harvestview II special district. The property is located along the north side of 55th Street NW, approximately 700 feet east of 55th Avenue NW and Variance R2019-001VAR by Joseph Development to the setback requirements of the Harvestview II Special District to allow for a multi-family building. The property is located along the north side of 55th Street NW, approximately 700 feet east of 55th Avenue NW.

City Council Ward: 3 - Nick Campion

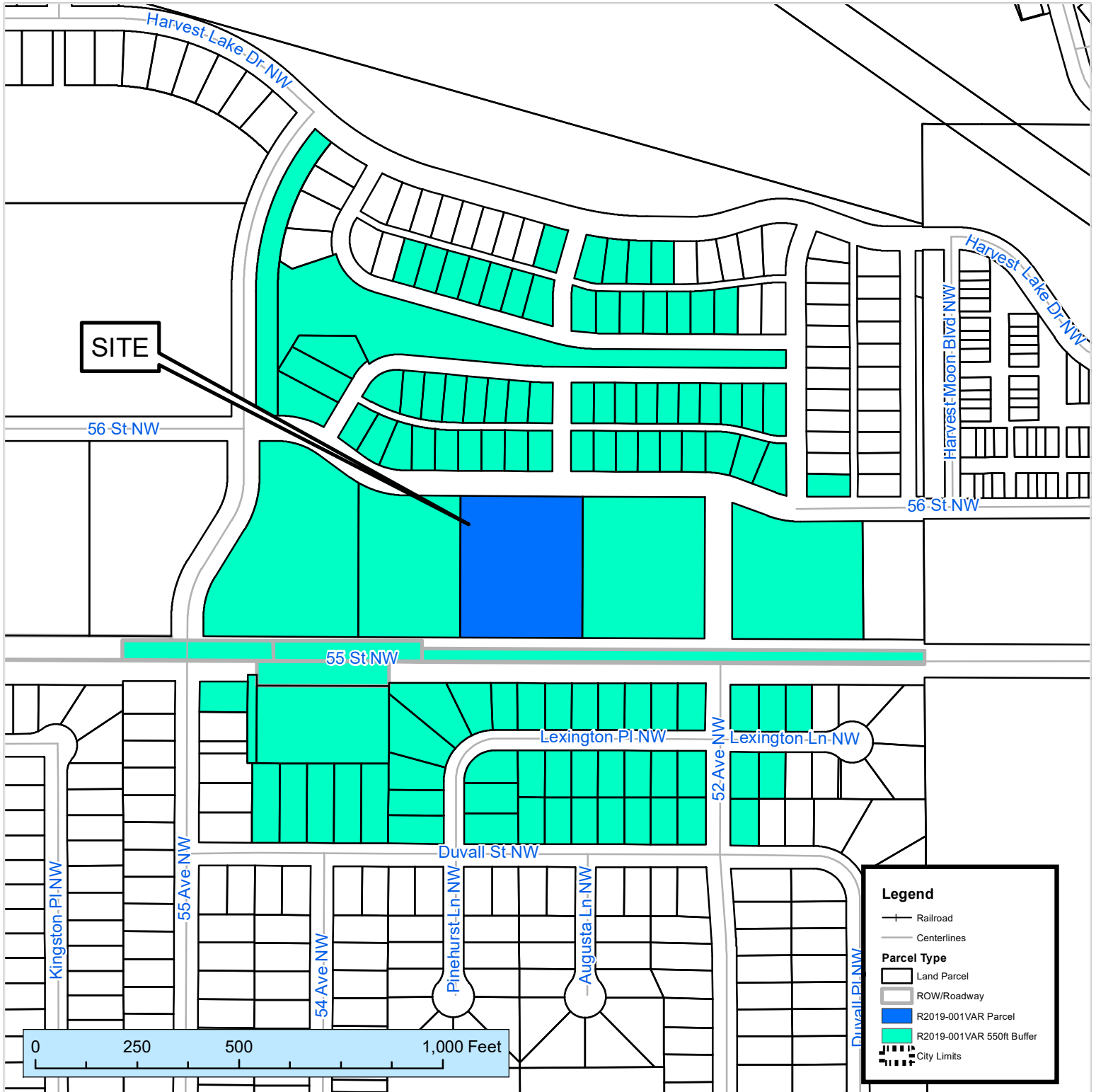

This map prepared by the GIS Division, Rochester-Olmsted County Planning Department. Olmsted County is not responsible for omissions or errors contained herein. If discrepancies are found within this map, please notify the GIS Division, Rochester-Olmsted County Planning Department, 2122 Campus Drive SE Rochester MN 55904 (507) 328-7100.

Map Date: 01/23/2019

