

ANNEXATION EXHIBIT

PROPOSED ANNEXATION DESCRIPTION:

(SEE ATTACHED)

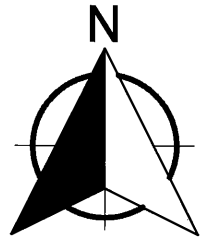

0' 250'
SCALE IN FEET

BADGER RIDGE
SUBDIVISION

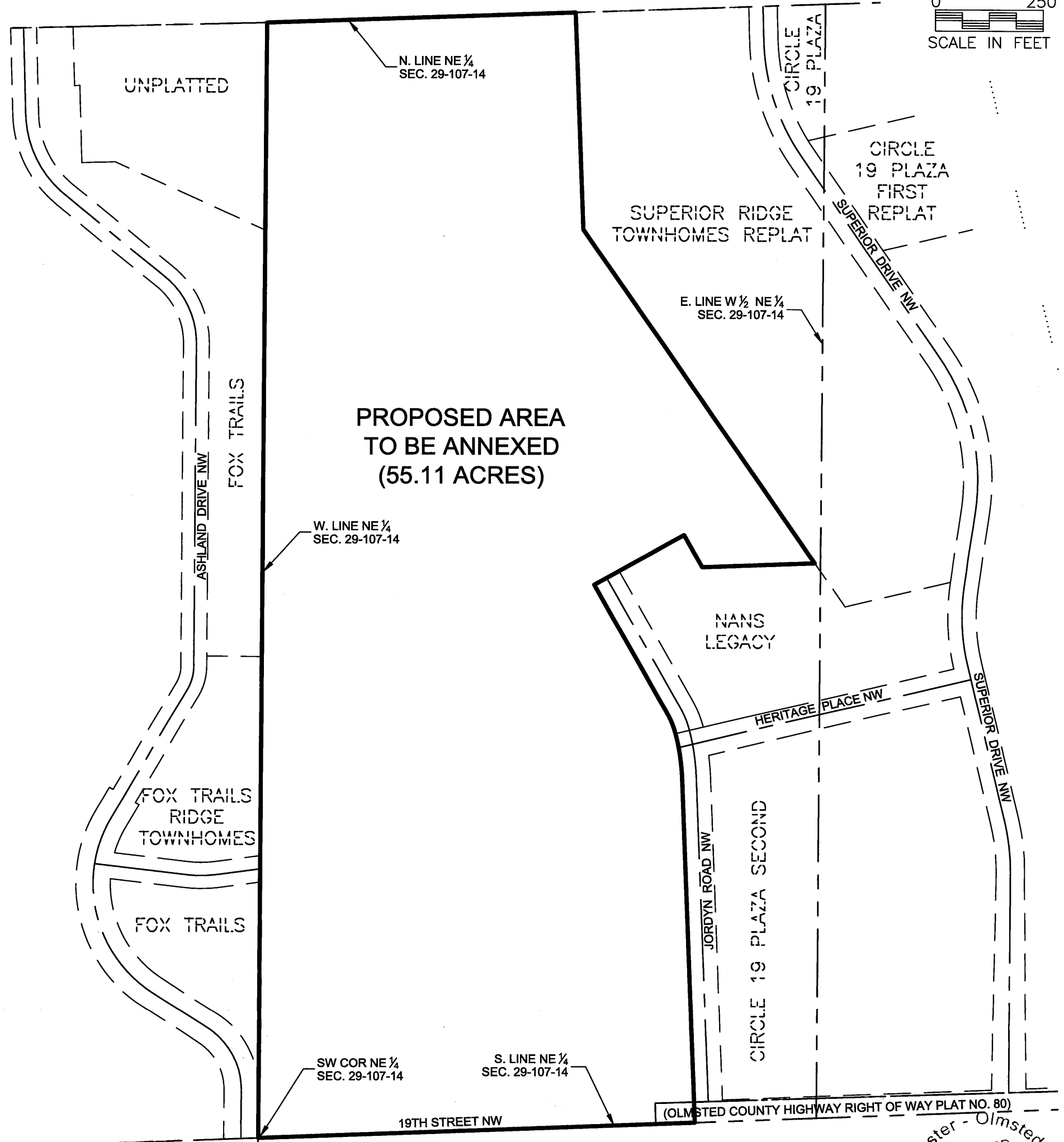

**PROPOSED AREA
TO BE ANNEXED
(55.11 ACRES)**

Rochester - Olmsted Planning
Department
RECEIVED
MAR 27 2019

**PART OF W. HALF OF NORTHEAST
QUARTER, SEC. 29-107-14
OLMSTED COUNTY, MINNESOTA**

CLIENT: HARTMAN	3701 40th Avenue NW Rochester, MN 55901
SCALE: 1" = 250'	DRAWN BY: JJR
DATE : 03/25/19	ACCT. NO. : 013000
DWG: HARTMAN ANNEX	

wsb
507-218-3745
www.wsbeng.com