

VACATION EXHIBIT

PROPOSED VACATION DESCRIPTIONS:

(SEE ATTACHED)

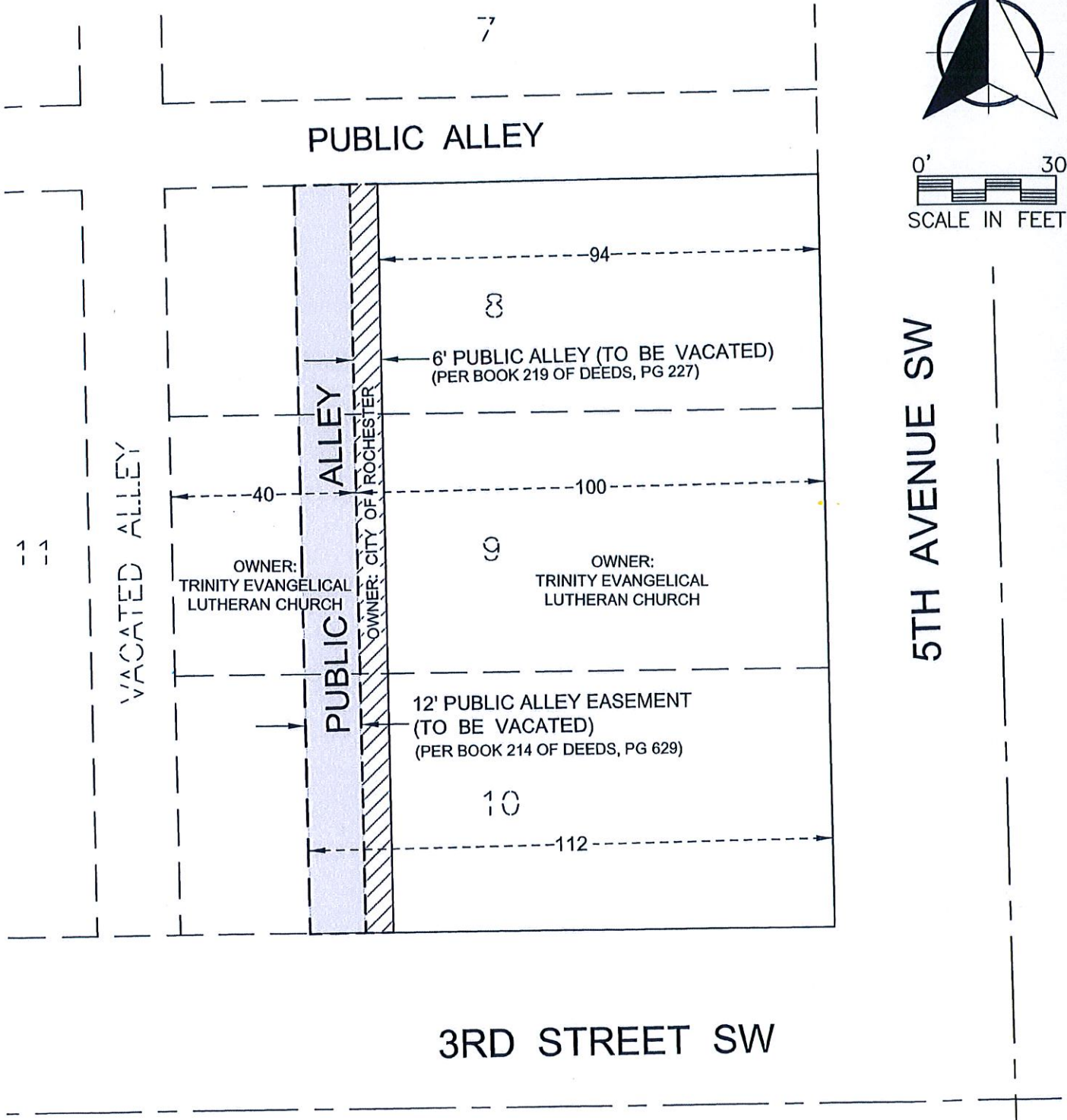
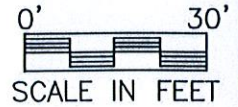

3RD STREET SW

PART OF BLOCK 14,
HEAD & MCMAHON'S ADDITION,
OLMSTED COUNTY, MINNESOTA

CLIENT: TRINITY LUTHERAN	
SCALE: 1" = 30'	DRAWN BY: JJR
DATE : 02-22-19	ACCT. NO. : 013637
DWG: 013637 EX	

3701 40th Avenue NW
Rochester, MN 55901



507-218-3745
www.wsbeng.com

PROPOSED ALLEY VACATION DESCRIPTIONS

Those parts of Lots 8, 9 and 10, Block 14, HEAD AND MCMAHON'S ADDITION, Olmsted County, Minnesota, described as follows:

The West 12.00 feet of the East 112.00 feet.

ALSO

The West 6.00 feet of the East 100.00 feet.