

**Notification Area: parcels that are adjacent and contiguous to the proposed annexation parcel.**

Annexation by Ordinance #R2019-003ANX, by Hersh F. Hoaglan, for annexation of 6.53-acres of land in Haverhill Township. The site is located west of East Circle Drive NE, south of Wheelock Drive NE.

**City Council Ward: 5 - Shaun Palmer**

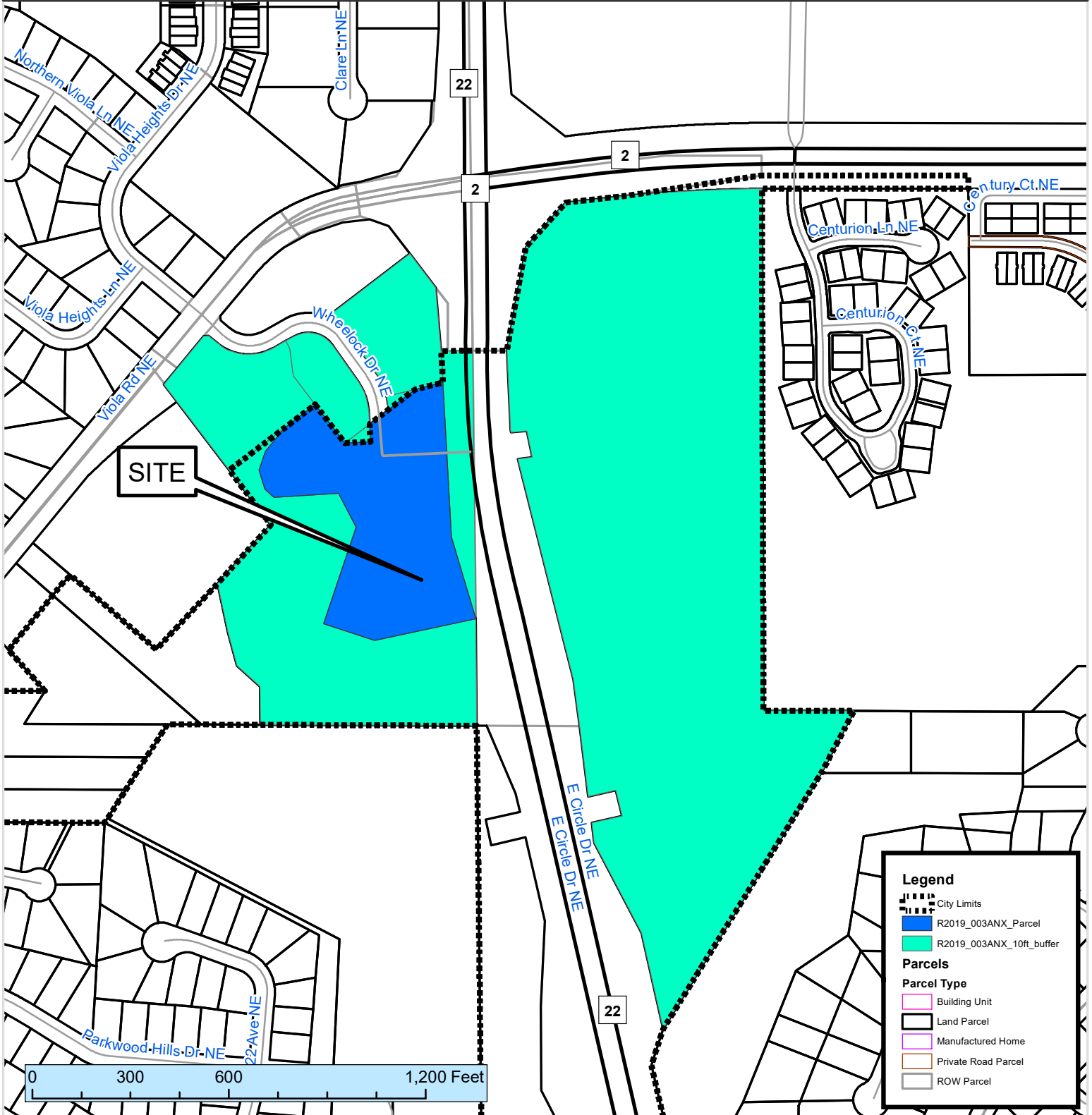

This map prepared by the GIS Division, Rochester-Olmsted County Planning Department. Olmsted County is not responsible for omissions or errors contained herein. If discrepancies are found within this map, please notify the GIS Division, Rochester-Olmsted County Planning Department, 2122 Campus Drive SE Rochester MN 55904 (507) 328-7100.