

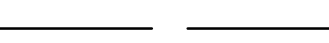

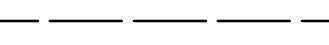
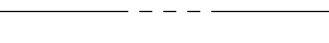

PROPERTY ANNEXATION EXHIBIT

LEGEND

	DENOTES PROPERTY SECTION LINE
	DENOTES PROPERTY QUARTER-QUARTER LINE
	DENOTES PROPERTY RIGHT OF WAY LINE
	DENOTES PROPERTY PLAT LINE
	DENOTES PROPERTY LOT LINE
	DENOTES ROAD CENTERLINE
	DENOTES EXISTING CITY LIMIT LINE
	DENOTES PROPERTY TO BE ANNEXED

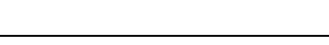
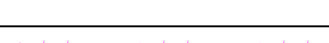
LEGAL DESCRIPTION OF ANNEXED PROPERTY:
 LOT 1, BLOCK 1, KELLY'S FIRST SUBDIVISION, AND ALSO
 THE WEST 20 FEET OF LOT 2, BLOCK 1, KELLY'S FIRST
 SUBDIVISION, OLMSTED COUNTY, MINNESOTA

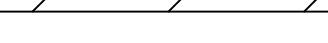
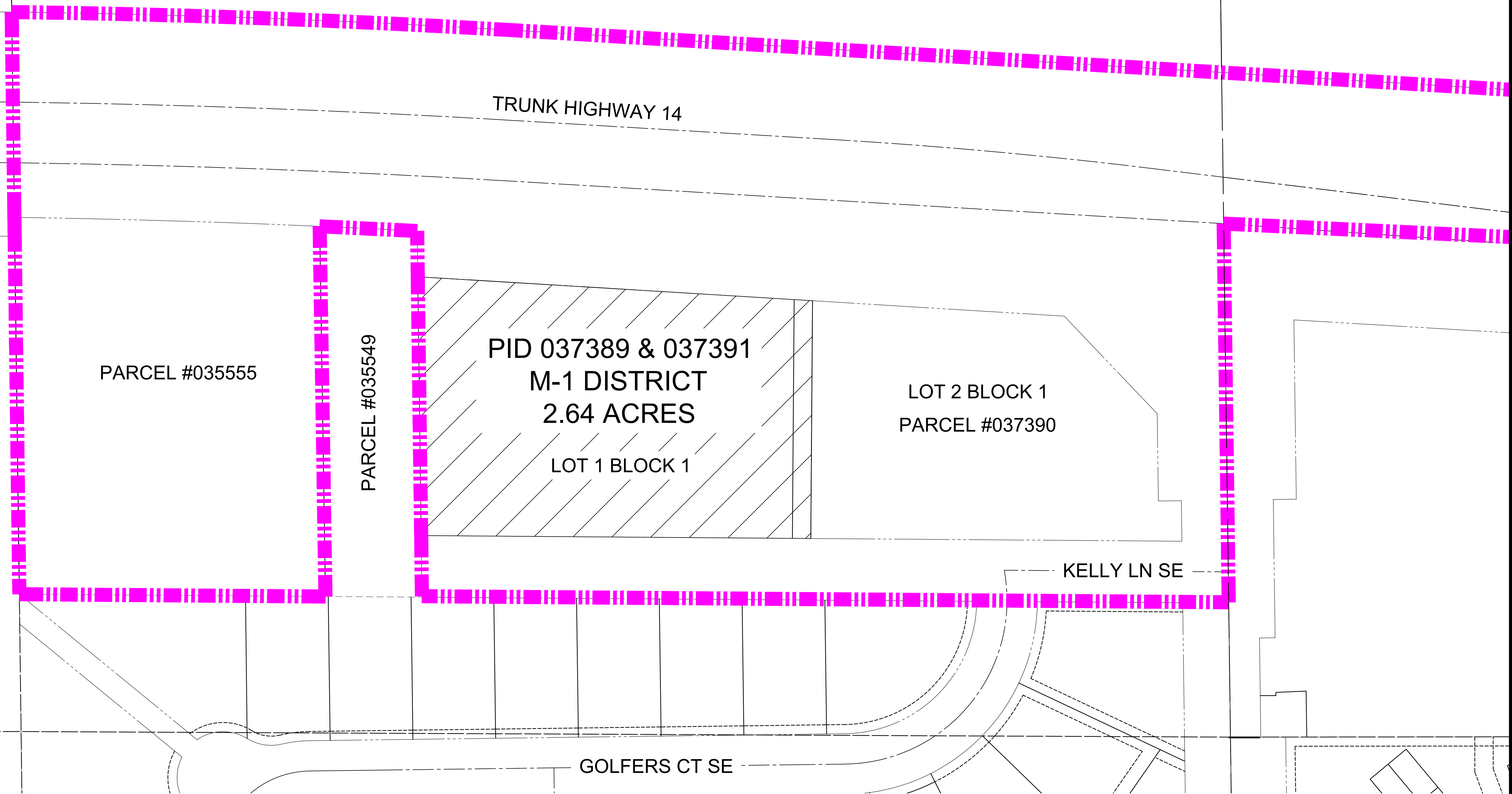
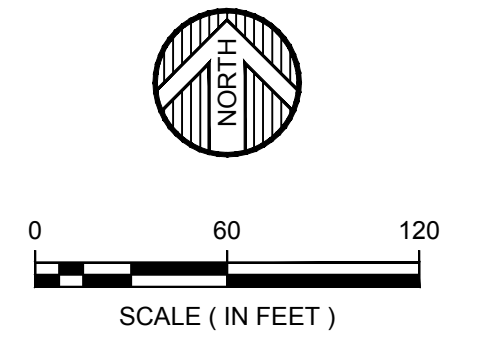

WIDSETH SMITH NOLTING
 Engineering | Architecture | Surveying | Environmental