

500 ft. Notification Area of

Conditional Use Permit - Incentive Development Preliminary Plan #CD2019-015CUP by United Properties, for a four-story senior living center consisting of 110 units. The site is 7.96 acres in size and located with an R3 zone district on the southwest corner of the intersection of Berkshire Road SW & West Circle Drive SW.

City Council Ward: 2 - Michael Wojcik

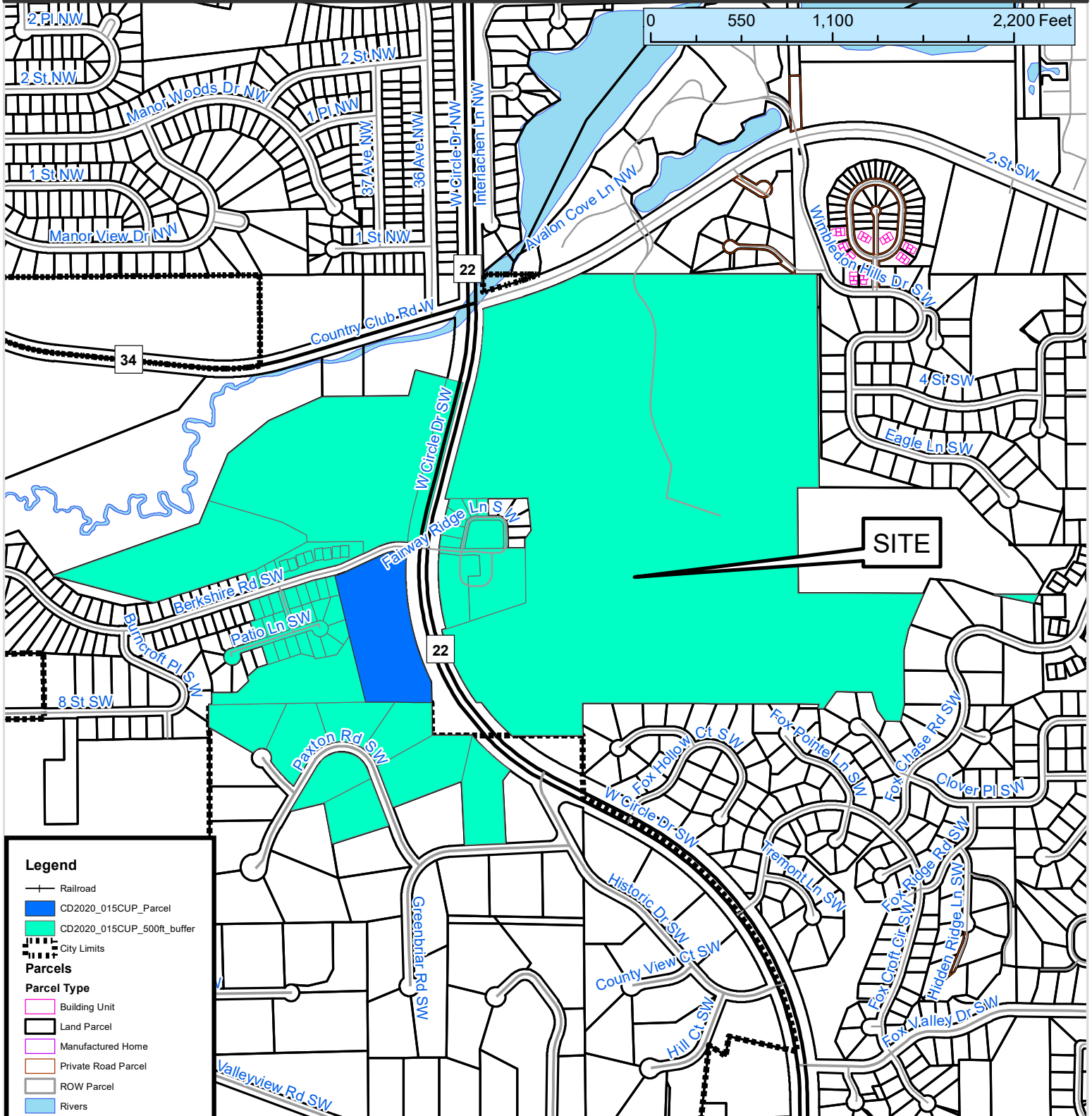

This map prepared by the GIS Division, Rochester-Olmsted County Planning Department. Olmsted County is not responsible for omissions or errors contained herein. If discrepancies are found within this map, please notify the GIS Division, Rochester-Olmsted County Planning Department, 2122 Campus Drive SE Rochester MN 55904 (507) 328-7100.

