

500 ft. Notification Area of

Final Plat CD2020-002PLAT, by GP Development Inc, to be known as FIELDSTONE EIGHTH, for a development consisting of 31 lots and 2 outlots on 28.81 acres. The site is located in Fieldstone Subdivision west of 18th Ave SW and between the residential roads, Fieldstone Rd SW and Woodstone Dr SW.

City Council Ward: 1 - Patrick Keane

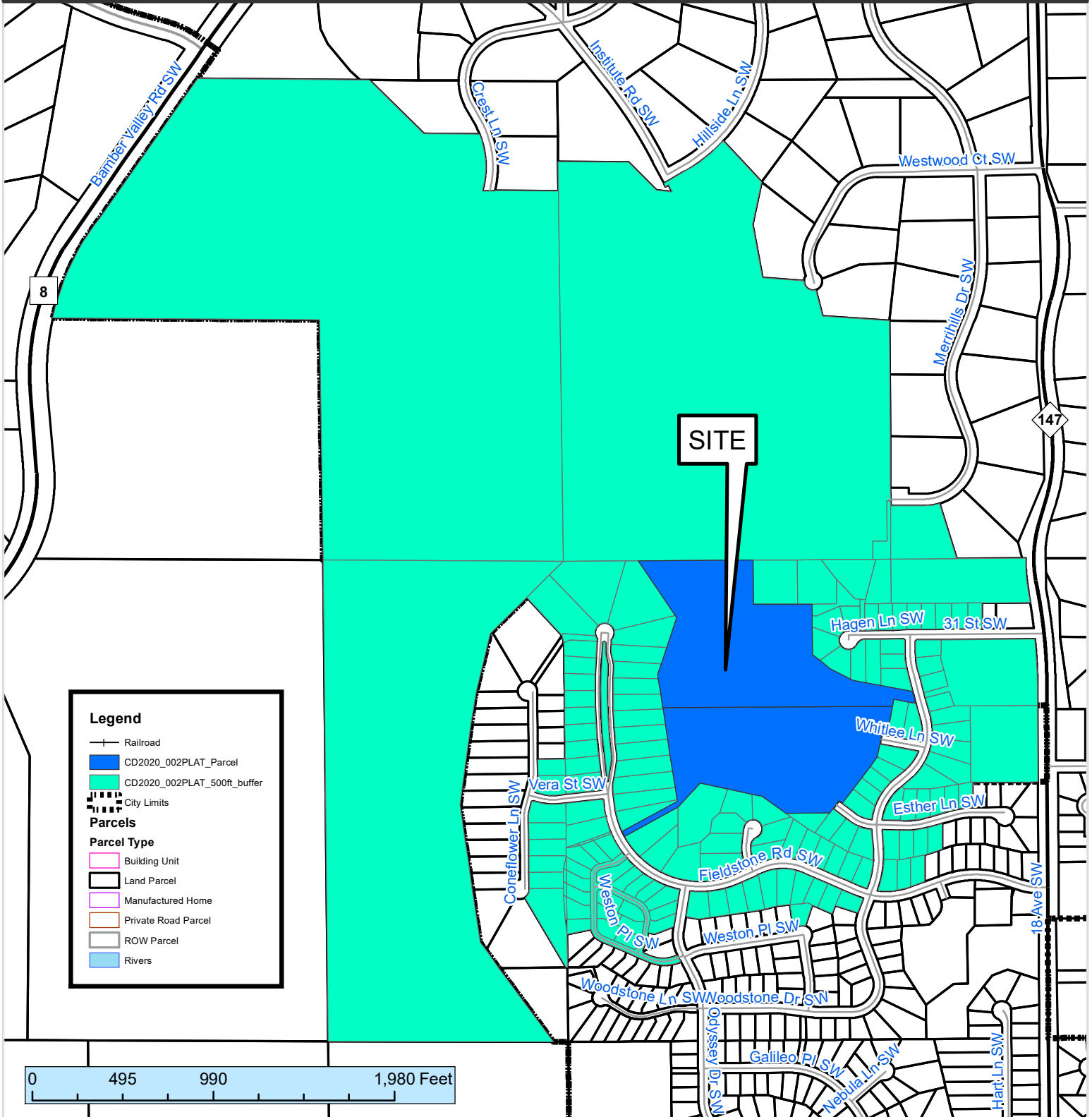

This map prepared by the GIS Division, Rochester-Olmsted County Planning Department. Olmsted County is not responsible for omissions or errors contained herein. If discrepancies are found within this map, please notify the GIS Division, Rochester-Olmsted County Planning Department, 2122 Campus Drive SE Rochester MN 55904 (507) 328-7100.

