

### 500 ft. Notification Area of

Final Plat #CD2020-003PLAT by Browns Creek west, LLC to be known as Pine Ridge Heights Second Addition for development consisting of 3 residential lots on 3.16 acres. The site is located north of Ponderosa Dr SW, and east of 18th Ave SW.

City Council Ward: Keane

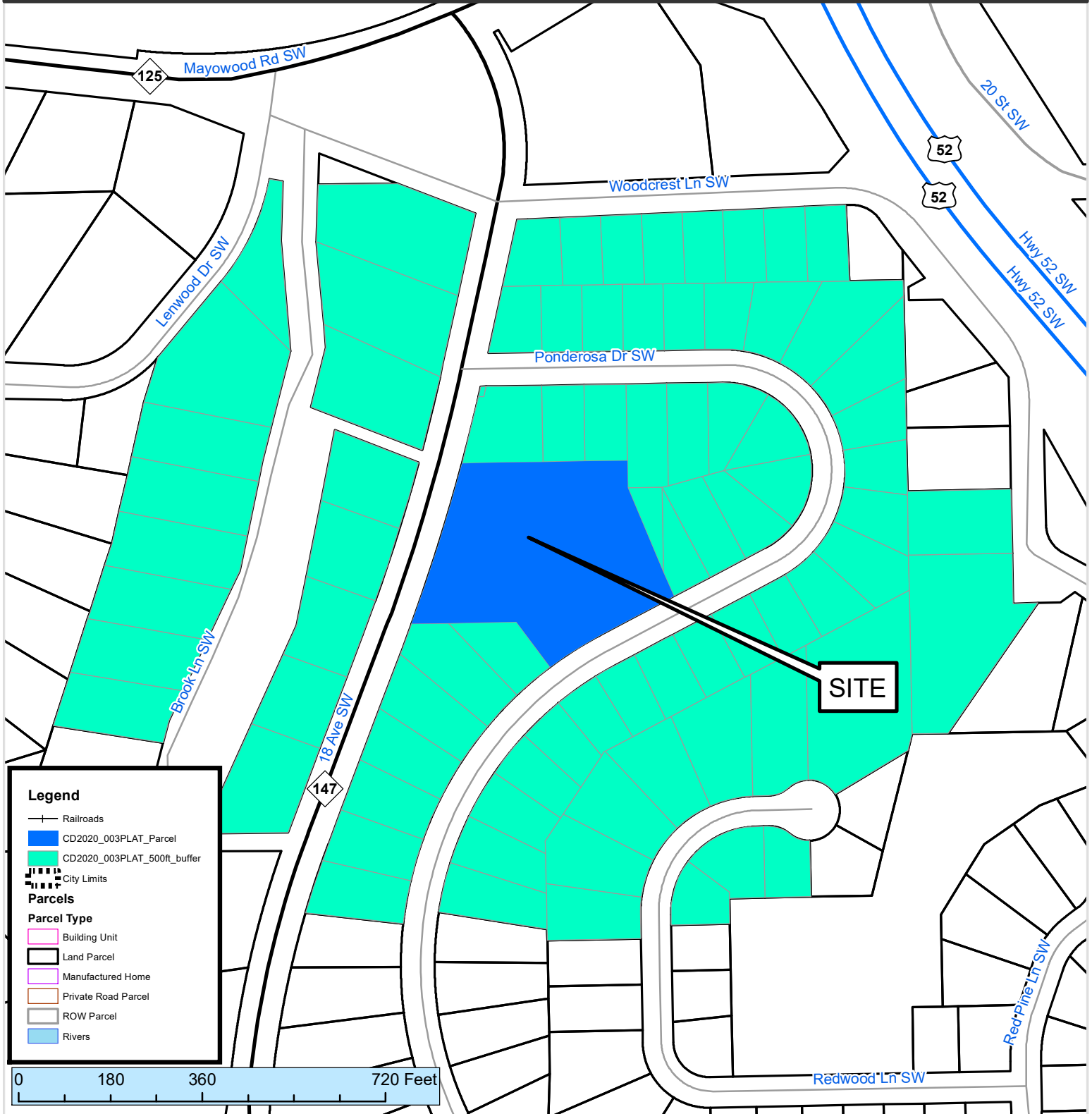

This map prepared by the GIS Division, Rochester-Olmsted County Planning Department. Olmsted County is not responsible for omissions or errors contained herein. If discrepancies are found within this map, please notify the GIS Division, Rochester-Olmsted County Planning Department, 2122 Campus Drive SE Rochester MN 55904 (507) 328-7100.

Map Date: 1/4/2017

